Map 1 of 2 UPDATED 05/21/24

TOWN OF KIRTLAND'S NEW ROAD NAMES

- Town Council will review and hopefully approve the new road names and addresses in Spring of 2024
- To learn more about the process for implementing new road names, stop by the Kirtland Re-Addressing Informational Table on **Tuesday, February 27th from 4-6pm** at the San Juan College West Campus, 69 County Road 6500, Kirtland, NM.
- Follow the QR code on this flyer or go to Engage.bhinc.com/kirtland-readdressing for more information and to view all new addresses.
- Shortly after the new addresses are approved, the Town of Kirtland will install new signs for all of the new road names and will distribute new address numbers for residents to display.
- The Town will also provide a letter for you to send to your mortgage company informing them of your new address.
- The Post Office will recognize your old address for one year.
- Contact KirtlandAddressing@bhinc.com if you have questions about readdressing.

Bohannan Huston

Learn More

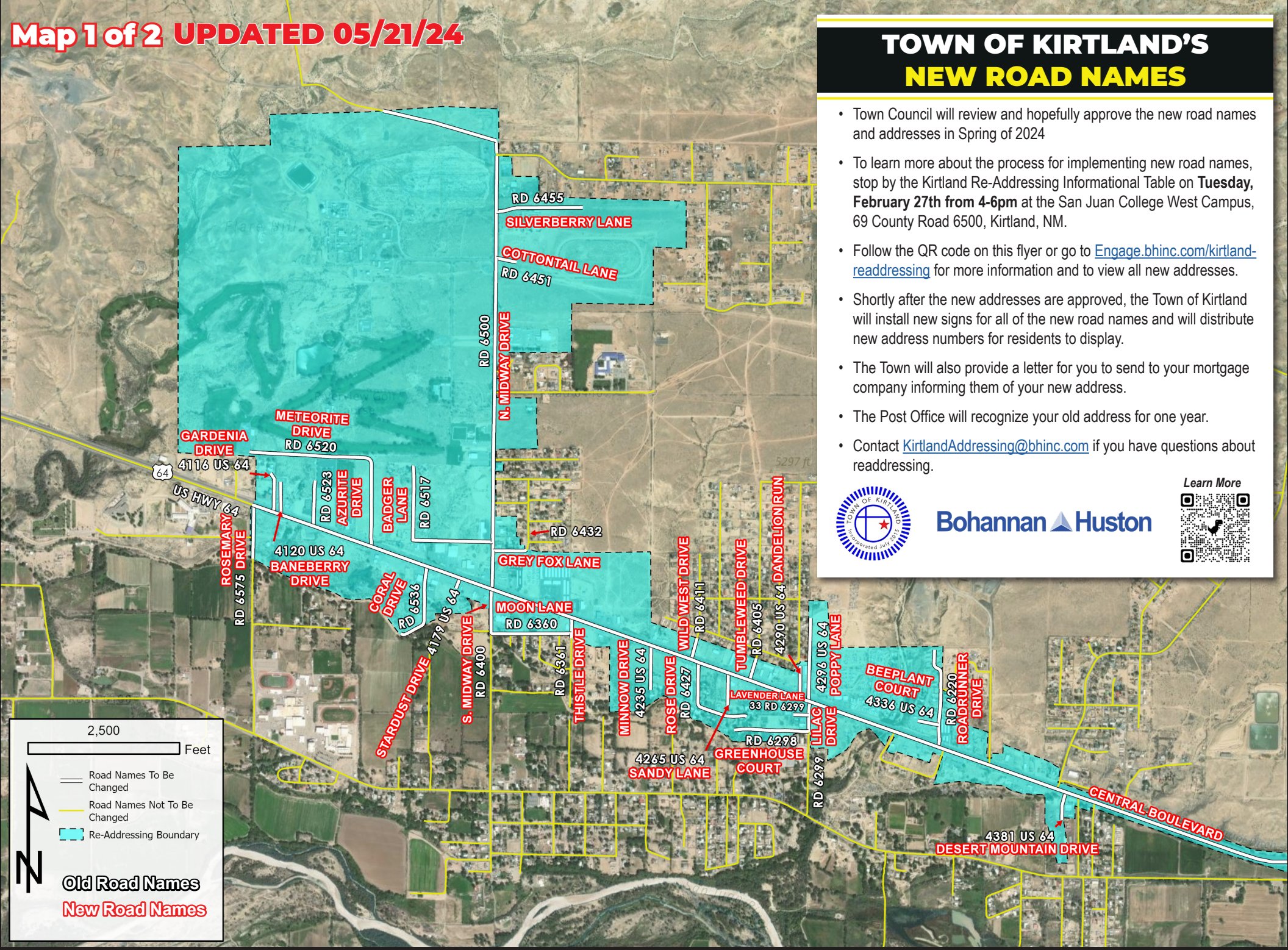

IF YOU LIVE IN KIRTLAND, YOUR ADDRESS MAY NEED TO CHANGE. LEARN MORE AT ENGAGE.BHINC.COM/KIRTLAND-READDRESSING